

Proposed Section C-C - Scale 1:100@A1

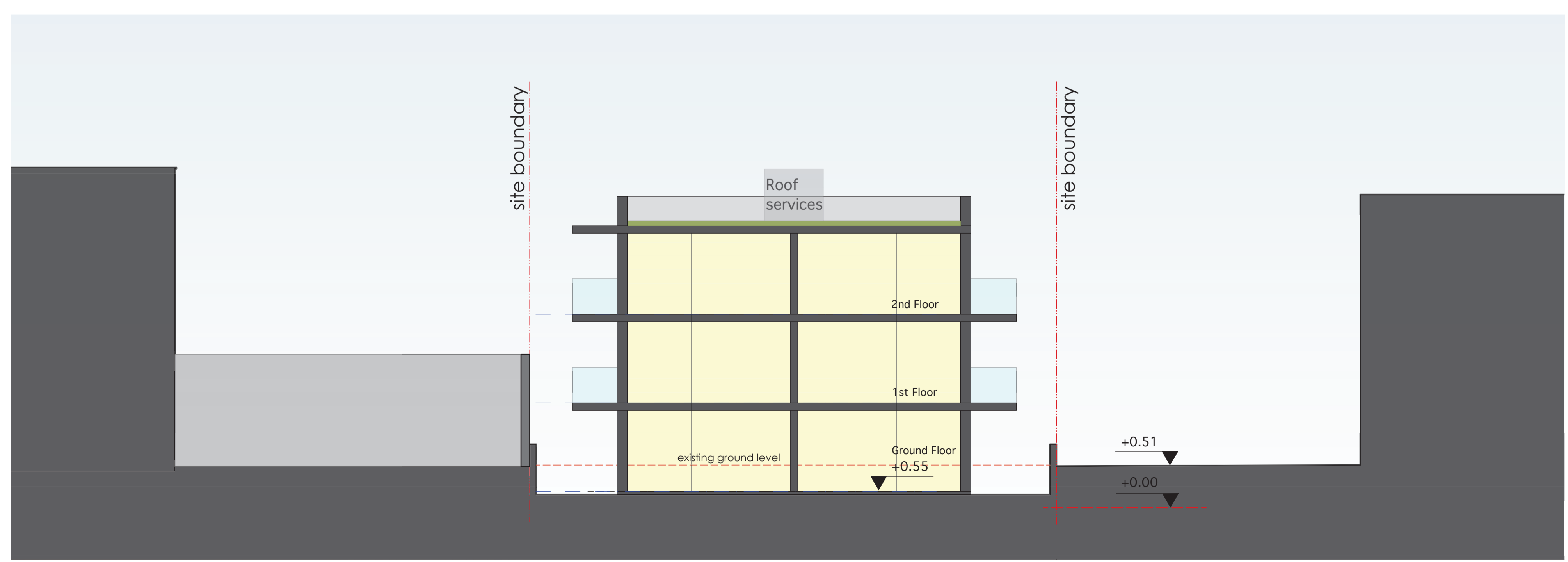

Proposed Section D-D - Scale 1:100@A1

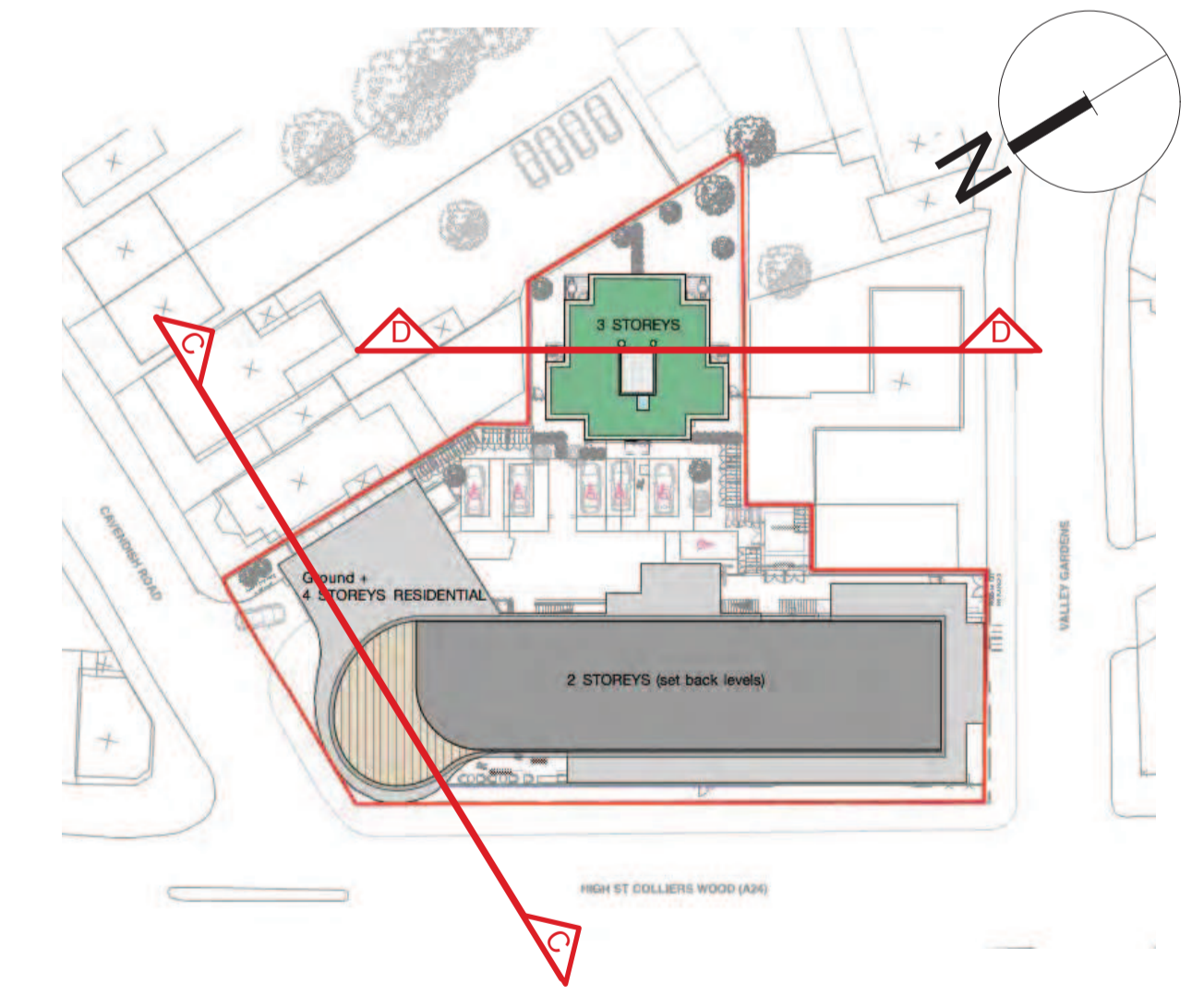

| REV. | DATE | DESCRIPTION |
|----------------------------------------------------------|---------------|-------------|
| PROJECT | | |
| PROPOSED DEVELOPMENT CAVENDISH HOUSE COLLIERS WOOD | | |
| DRAWING | | |
| PROPOSED SECTIONS C-C + D-D | | |
| CLIENT | | |
| URBGROUP PROPERTY DEVELOPMENT | | |
| SCALE | 1:100 @ A1 | DRAWN |
| DATE | NOVEMBER 2014 | CHECK |
| DRAWING No. | 1438-PL2/13 | REVISION |
| | | A |
| © copyright retained | | |

LDA
Chartered Architects

LDA (Architects) Limited
Devonshire House
60 Station Road
Addlestone F. 01932 828934
Surrey, KT15 2AF E. lda@ldaarchitects.co.uk

This page is intentionally left blank